

THANK YOU!

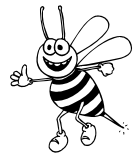

From The NEF 8th Northampton Spelling Bee

To these generous supporters of the Northampton Public Schools:

EVENT UNDERWRITER: **ES EASTHAMPTON SAVINGS BANK**

TEAM SPONSORS:

Paul Alpers
Bidwell Advisors
Drs. Bornstein, Michaelson and Rockwell
The Bradburys
Broadside Bookshop
Applied Mortgage Services & the Barron Family
Bulkley, Richardson & Gelinas, LLP
Curran & Berger Immigration Law
The Dadz(zzz)
The Daily Hampshire Gazette
Easthampton Savings Bank
Fierst, Pucci & Kane LLP
Florence Savings Bank
Foster Farrar Co.
Friends of Lilly Library
Full Circle Adoptions
Goggins Real Estate Agency
Holy Ground Interfaith Sanctuary

Lathrop Retirement Communities
Montessori School of Northampton
New Century Theatre
Northampton Lions Club
Northampton School Committee
Northampton Veterinary Clinic
Northampton Lions Club
The Paradise Page-Turners Book Club
Peter Contuzzi, Mediator & Arbitrator
Rockridge Retirement Community
Dr. Theresa J. Ruggiero, Optometrist
Sasson, Turnbull, and Hoose, Attys.
State Representative Peter V. Kocot
State Senator Stan Rosenberg
Valley Medical Group
Webber and Grinnell Insurance
Whalen Insurance
Martin A. Wohl, DDS
Womancare/Northampton OB/GYN

OTHER CONTRIBUTORS:

Shelburne Falls Coffee Roasters
Dunkin Donuts
Cup & Top
Starbucks
Sylvesters Restaurant
Woodstar Café
Serio's Market
Big Y
The Haymarket Café
Northampton Coffee
Select Tours, Chicopee

Tavern on the Hill Restaurant
Side Street Café, Florence
Greater Northampton Chamber of Commerce
Lynn Heady
Elements Hot Tub & Spa, Amherst
East Heaven Hot Tubs
Hampshire Hospitality Group
A2Z Science Store
Sonix Pro Audio
Cooper's Corner
WHMP and Kelsey Flynn



Northampton Education Foundation
www.northampton-edfoundation.org